Department of Primary Industries, Parks, Water and Environment

Jan 2017
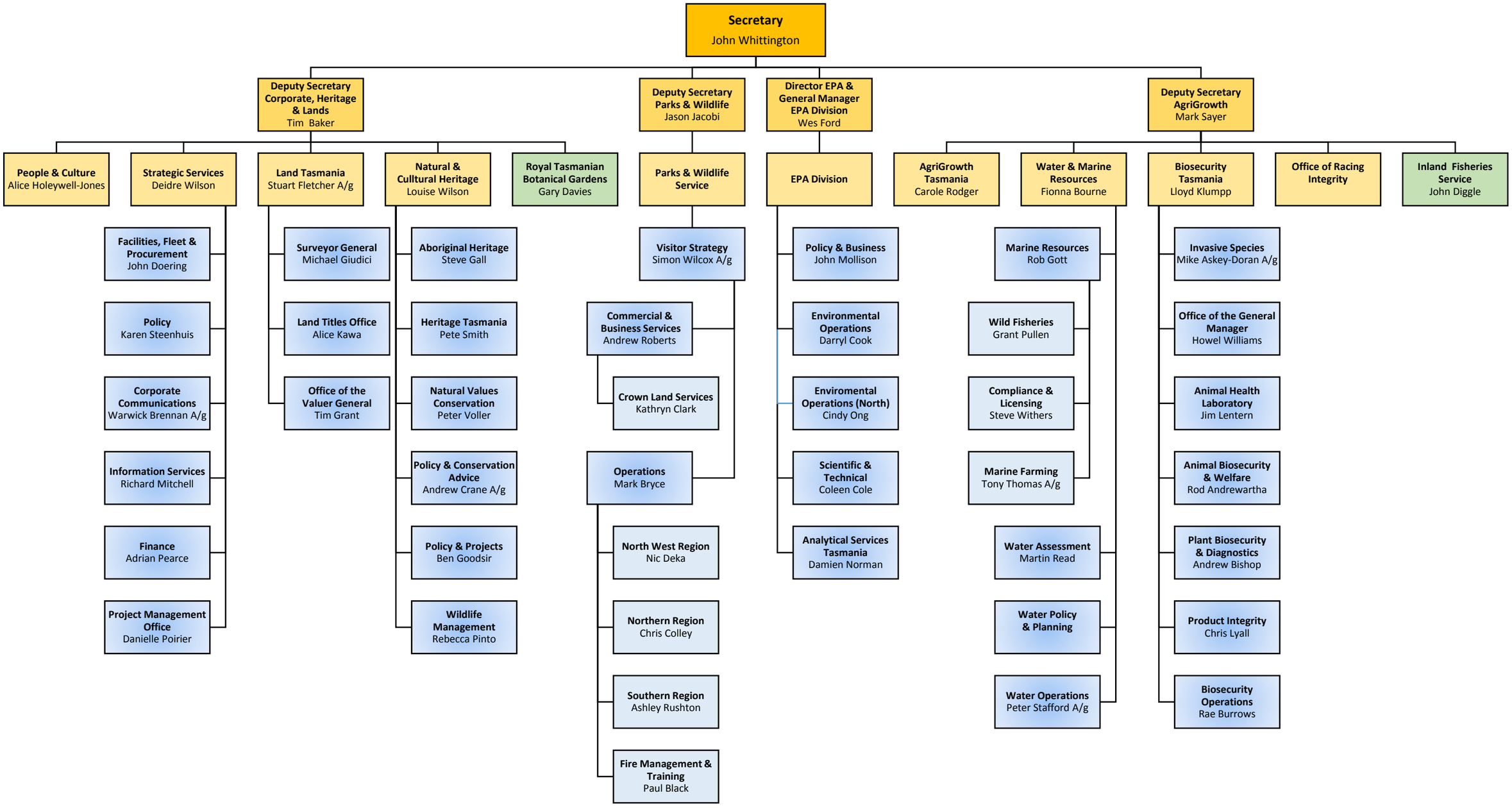
Tasmanian Government